

# FAIRFIELD LUDLOWE HIGH SCHOOL

## 2016-2017 SCHOOL PROFILE

785 UNQUOWA ROAD FAIRFIELD, CT 06824 PHONE: (203) 255-7201 FAX: (203) 255-7213

<http://fairfieldschools.org/schools/flhs> CEEB Code: 070187

Fairfield Ludlowe is a comprehensive public high school serving 1,518 students in grades 9-12 with a faculty of 155. Fairfield Ludlowe is accredited by the New England Association of Schools and Colleges. The school fields 32 varsity sports teams in the Fairfield County Interscholastic Athletic Conference (FCIAC). Fairfield Ludlowe is also consistently recognized for artistic, dramatic and musical accomplishments.



### TOWN OF FAIRFIELD

Fairfield has a population of 60,678 and is a culturally diverse residential community located 50 miles from New York City. The majority of the residents are college graduates (information from CERC Town Profile 2016). Per pupil expenditure for 2014-2015 was \$17,220.

<p><b>Administration</b>  <b>Greg C. Hatzis</b>, Headmaster  <b>Vanessa Montorsi</b>, Director  <b>Todd Parness</b>, Athletic Director  <b>College and Career Center</b>  <b>Alice Gorman</b></p>	<p><b>Warner House 203-255-7223</b>  <b>John Antonello</b>, Housemaster                   Counselors 203-255-7225  <b>Kim Baucó</b>  <b>Danielle Marseglia</b>  <b>Courtenay Trahan</b></p>	<p><b>Webster House 203-255-7236</b>  <b>Jodi Kostbar</b>, Housemaster                   Counselors 203-255-7238  <b>Christina Caron</b>  <b>Joanna Martino</b>  <b>Brian Sutcliffe</b></p>	<p><b>Wright House 203-255-7240</b>  <b>Bari Rabine</b>, Housemaster                   Counselors 203-255-7242  <b>Bridget McHugh</b>  <b>Allison Ofir</b>  <b>Matt Sutton</b></p>
---	---	---	--

### GPA DISTRIBUTION CLASS OF 2017 (as of June 2016)

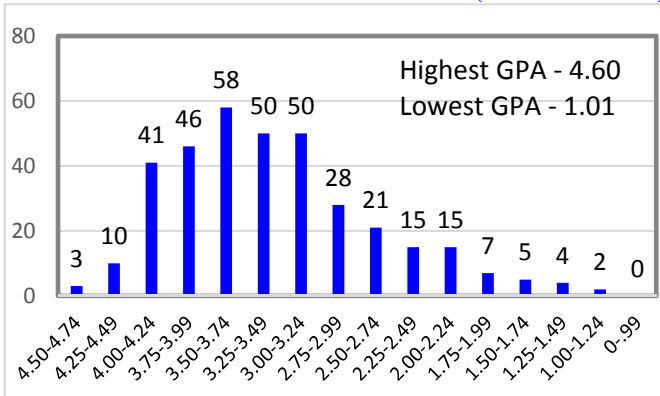

#### SUBJECT LEVEL GROUPING

Students are homogeneously grouped in English, mathematics, science, U.S. History and world languages\* based on test scores, past achievement, teacher and counselor recommendation.

**Advanced Placement:** College level courses.

**Level 1:** Honors courses: second digit of course number is designated a 1 (e.g. 31).

**Level 0:** All courses heterogeneously grouped: second digit of course number is designated a 0 (e.g. 10).

**Level 2:** Rigorous college preparatory courses: second digit of course number is designated a 2 (e.g. 32).

\* Spanish 61 and French 61 are not offered. Students take a 60 level or AP.

### WEIGHTING SYSTEM USED TO COMPUTE OFFICIAL GPA\*

Grade	Advanced Placement	Level 1	Level 0	Level 2
A+	5.00	4.67	4.67	4.33
A	4.67	4.33	4.33	4.00
A-	4.33	4.00	4.00	3.67
B+	4.00	3.67	3.67	3.33
B	3.67	3.33	3.33	3.00
B-	3.33	3.00	3.00	2.67
C+	3.00	2.67	2.67	2.33
C	2.67	2.33	2.33	2.00
C-	2.33	2.00	1.67	1.67
D+	2.00	1.67	1.33	1.33
D	1.67	1.33	1.00	1.00
D-	1.33	1.00	0.67	0.67
F	0.00	0.00	0.00	0.00

\*All subjects are considered except pass/fail courses and physical education/health.

Headmaster's List = 4.00 Honor Roll = 3.00

Fairfield Ludlowe does not report class rank.

#### POST-SECONDARY PLANNING

94.4% of the Class of 2016

are continuing their education

93.5% at four-year colleges

6.5% at two-year or technical schools

### GRADUATION REQUIREMENTS FOR CLASS of 2017

#### 43 credits, including:

English	8	Science	7	Demonstrate Academic Proficiency
Mathematics	6	Arts / Vocational	6	Demonstrate Computer Proficiency
Social Studies*	2	Health (4 units)	1	
* Includes a full year of US History, Semester of Civics		PE (8 units)	2	

## SAMPLE COURSE OFFERINGS

<u>ENGLISH</u>	<u>MATH</u>	<u>SOCIAL STUDIES</u>	<u>SCIENCE</u>	<u>WORLD LANGUAGE</u>
AP Lang & Comp AP Lang & Comp-American Studies AP Literature & Composition English 11,12,21,22,31,32,41,42 Call of the Wild Contemporary Global Literature Dramatic Literature Gender Perspectives in Literature Supernatural in Literature Creative Writing Workshop Film Analysis & Criticism Journalism Poetry Satire	AP Calculus AB AP Calculus BC Multivariable Calculus AP Statistics Algebra 12,31,32 Algebra 1&2 Workshop Geometry 21,22 Geometry Workshop Trigonometry Math Modeling 42 PreCalculus 40, 41 Intro to Calculus Probability & Statistics Financial Algebra 42A & 42B	AP Government & Politics AP Modern European History AP Psychology AP US History AP US History-American Studies Global Studies 10 Modern Global Studies 21,22 US History 31,32 Modern European History 41 Economics Humanities Psychology Civics: Contemporary Issues International Relations Youth and the Law	AP Biology AP Chemistry AP Physics I & II AP Environmental Science Environmental Earth Science 11, 12 Biology 21,22 Chemistry 31,32 Physics 40 Astronomy Crime Scene Forensics 30 Crime Lab Forensics 30 Human Anatomy & Physiology I,II Oceanography Marine Biology Meteorology	Chinese 10,20,31,41 AP French French 10,20,31,41,42, 51,52,60 Italian 10,20,31,41 AP Latin Latin 10,20,31,41 AP Spanish Spanish 10,20,31,41,42, 51,52,60  <u>ADDITIONAL AP</u> AP Computer Science AP Economics-Micro AP Economics-Macro AP Studio Art

## 2016 – TESTING SUMMARY

### SAT SCORES

SAT Summary	Middle 50%	Mean
Critical Reading	470 - 620	556
Math	480 - 620	559
Writing	500 - 660	560

### ACT SCORES

# tested	Avg English	Avg Math	Avg Reading	Avg Science	Composite
205	25.9	24.9	26.3	25.2	25.7

### SAT SUBJECT TEST SCORES

Subject	Mean	Students Tested
Biology – E	629	16
Chemistry	659	8
English Literature	647	24
Math Level I	673	31
Math Level II	703	44
Physics	659	18
Spanish	556	8
U.S. History	652	41

### AP SCORES

Fairfield Ludlowe High School offers 20 AP courses. AP Statistics, Microeconomics and Macroeconomics are the only AP courses available to sophomores. For the 2015-16 school year, AP enrollment was 855 students. In May 2016, 366 students sat for 695 AP examinations. 89% of the scores were 3 or higher.

Subject	3 or higher	Students Tested
Eng Lang/Comp	100%	57
Eng Lit/Comp	100%	22
Calculus AB	68%	19
Calculus BC	86%	36
Statistics	100%	11
Biology	84%	90
Chemistry	80%	15
Environmental Science	88%	16
Physics 1	65%	49
Physics 2	86%	21
Econ – Macro	95%	19
Econ – Micro	95%	19
Computer Science	57%	7

Subject	3 or higher	Students Tested
Modern European History	91%	58
Psychology	91%	46
US Government & Politics	93%	40
US History	97%	61
French Lang.	88%	16
Spanish Lang.	98%	44
Latin	25%	4
Studio Art - Draw	100%	14
Studio Art – 2D Design	100%	16
Studio Art – 3D Design	100%	1
Music Theory*	80%	5
Comparative Government and Politics*	100%	1
Physics C: E & M*	100%	4
Physics: Mechanics*	100%	4

\*These courses are not offered as AP courses at FLHS