

# FAIRFIELD LUDLOWE HIGH SCHOOL

2018-2019 SCHOOL PROFILE

785 UNQUOWA ROAD FAIRFIELD, CT 06824

PHONE: (203) 255-7201 FAX: (203) 255-7213

<http://fairfieldschools.org/schools/flhs>

CEEB Code: 070187



Administration	Warner House	Webster House	Wright House
<b>Greg C. Hatzis</b> , Headmaster <b>Vanessa Montorsi</b> , Pupil Svc <b>Todd Parness</b> , AD <b>College and Career Center</b> <b>Alice Gorman</b>	<b>John Antonello</b> , Housemaster Counselors 203-255-7225 <b>Kim Bauco</b> <b>Danielle Marseglia</b> <b>Courtenay Trahan</b>	<b>Jodi Kostbar</b> , Housemaster Counselors 203-255-7238 <b>Christina Caron</b> <b>Joanna Martino</b> <b>Brian Sutcliffe</b>	<b>Bari Rabine</b> , Housemaster Counselors 203-255-7242 <b>Bridget McHugh</b> <b>Allison Ofir</b> <b>Matt Sutton</b>

Fairfield Ludlowe is a comprehensive public high school serving 1,519 students in grades 9-12 with a faculty of 155. Fairfield Ludlowe is accredited by the New England Association of Schools and Colleges. The school fields 32 varsity sports teams in the Fairfield County Interscholastic Athletic Conference (FCIAC). Fairfield Ludlowe is also consistently recognized for artistic, dramatic and musical accomplishments.

## TOWN OF FAIRFIELD

Fairfield has a population of 61,016 and is a culturally diverse residential community located 50 miles from New York City. The majority of the residents are college graduates (information from CERC Town Profile 2017). Per pupil expenditure for 2015-2016 was \$16,561.

## POST-SECONDARY PLANNING

93.3% of the Class of 2018 are continuing their education 90.6% at four-year colleges 9.4% at two-year colleges

## 2018 TESTING SUMMARY

### SAT SCORES

SAT Summary	Middle 50%	Mean
Evidence-Based Reading and Writing	550-670	610
Math	530-680	590
Total SAT	1090-1340	1210

### SAT SUBJECT TEST SCORES

Subject	Mean	Students Tested
Biology – Ecology	654	5
Biology - Molecular	668	9
Chemistry	674	20
English Literature	667	11
French	500	1
Italian	590	1
Latin	520	3
Math Level I	648	13
Math Level II	649	23
Physics	603	4
Spanish	574	5
U.S. History	658	25

### ACT SCORES

# tested	Avg English	Avg Math	Avg Reading	Avg Science	Composite
141	27.7	26.2	28.0	26.5	27.0

## AP SCORES

Fairfield Ludlowe High School offers 22 AP courses. For the 2017-18 school year, AP enrollment was 889 students.

In May 2018, 360 students sat for 664 AP examinations. 89% of the scores were 3 or higher.

Score	Stu Art 2D	Stu Art Draw	Eng Lang Comp	Eng Lit Comp	Comp Gov Pol	Euro Hist	Maer Econ	Micr Econ	Psyc	US Gov Pol	US Hist	Calc AB	Calc BC	Comp Sci A	Stat	Biol	Chem	Env Sci	Phys 1	Phys 2	Chin Lang	Fren Lang	Span Lang	Total Exams*
5	6	2	26	13	20	6	7	6	14	22	33	1	13	3	8	3	12	3	2		1	1	9	211
4	2	1	23	4	4	11	6	7	18	10	40	1	8	3	7	27	12	9	13	1		7	21	235
3		1	8	1	3	5	4	3	7	15	16	4	7	1	5	36	6	5	13	4		6	8	158
2				1	3	1	1	1	3	4	3	2	5	2	1	5	3	4	19			1		59
1					1				1			1				1	1	1	6					12
<b>Total</b>	8	4	57	19	31	23	18	17	43	51	92	9	33	9	21	72	34	22	53	5	1	15	38	675

**WEIGHTING SYSTEM USED TO COMPUTE OFFICIAL GPA\***

Grade	Advanced Placement	Level 1	Level 0	Level 2
A+	5.00	4.67	4.67	4.33
A	4.67	4.33	4.33	4.00
A-	4.33	4.00	4.00	3.67
B+	4.00	3.67	3.67	3.33
B	3.67	3.33	3.33	3.00
B-	3.33	3.00	3.00	2.67
C+	3.00	2.67	2.67	2.33
C	2.67	2.33	2.33	2.00
C-	2.33	2.00	1.67	1.67
D+	2.00	1.67	1.33	1.33
D	1.67	1.33	1.00	1.00
D-	1.33	1.00	0.67	0.67
F	0.00	0.00	0.00	0.00

**GPA DISTRIBUTION CLASS OF 2019 (as of June 2018)**

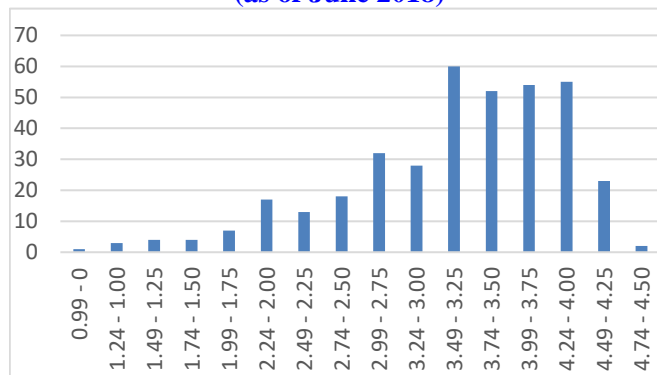

\*All subjects are considered except pass/fail courses and physical education/health.  
 Headmaster's List = 4.00 Honor Roll = 3.00  
 Fairfield Ludlowe does not report class rank.

**COURSE OFFERINGS**

<u>ENGLISH</u>	<u>MATH</u>	<u>SOCIAL STUDIES</u>	<u>SCIENCE</u>	<u>WORLD LANGUAGE</u>
AP Lang & Comp AP Lang & Comp- American Studies AP Literature & Composition English 11,12,21,22,31,32,41,42 Call of the Wild Contemporary Global Literature Dramatic Literature Gender Perspectives in Literature Supernatural in Literature Creative Writing Workshop Film Analysis & Criticism Journalism Poetry Satire	AP Calculus AB AP Calculus BC AP Statistics Multivariable Calculus Algebra 12,31,32 Algebra 1&2 Workshop Geometry 21,22 Geometry Workshop Trigonometry Math Modeling 42 PreCalculus 40, 41 Intro to Calculus Probability & Statistics Financial Algebra 42A, 42B	AP Comparative Government & Politics AP Modern European History AP Psychology AP US Government & Politics AP US History AP US History-American Studies Global Studies 10 Modern Global Studies 21,22 US History 31,32 Modern European History 41 Economics Humanities Psychology Civics: Contemporary Issues International Relations Youth and the Law	AP Biology AP Chemistry AP Environmental Science AP Physics I & II Environmental Earth Science 11, 12 Biology 21,22 Chemistry 31,32 Physics 40 Astronomy Crime Scene Forensics 30 Crime Lab Forensics 30 Human Anatomy & Physiology I, II Oceanography Marine Biology Meteorology	AP French AP Latin AP Spanish Chinese 10,20,31,41 French 10,20,31,41,42,51,52,60 Italian 10,20,31,41 Latin 10,20,31,41 Spanish 10,20,31,41,42,51,52,60  <u>ADDITIONAL AP</u> AP Computer Science AP Economics-Micro AP Economics-Macro AP Studio Art

**SUBJECT LEVEL GROUPING**

Students are homogeneously grouped in English, mathematics, science, U.S. History and world languages\* based on test scores, past achievement, teacher and counselor recommendation.

**Advanced Placement:** College level courses.

**Level 1:** Honors courses: second digit of course number is designated a 1 (e.g. 31).

**Level 0:** All courses heterogeneously grouped: second digit of course number is designated a 0 (e.g. 10).

**Level 2:** Rigorous college preparatory courses: second digit of course number is designated a 2 (e.g. 32).

\* Spanish 61 and French 61 are not offered. Students take a 60 level or AP.

**GRADUATION REQUIREMENTS FOR CLASS of 2019**

**43 credits, including:**

English	8	Science	6	Demonstrate Academic Proficiency
Mathematics	6	Arts / Vocational	2	Demonstrate Computer Proficiency
Social Studies*	7	Health (4 units)	1	
* Includes a full year of US History, Semester of Civics		PE (8 units)	2	